

# APPENDIX 2



## Directorate for Communities

### Licensing Services

The Gateway  
Gatehouse Road  
Aylesbury  
HP19 8FF

Licensing@buckinghamshire.gov.uk

01296 585605

www.buckinghamshire.gov.uk

## Premises Licence

**Premises Licence Number** PR0844 (PR202307-325298)  
**Date Issued** 18 Jul 2023

### Premises Details

**Address - Location** New Bury Park Events Ltd  
New Bury Farm  
Mill Road  
Slapton  
Leighton Buzzard  
LU7 9BT

**Telephone Number** 01525 222114

**Where the licence is time limited, the dates** Not Applicable

### Licensable Activities

**Licensable activities authorised by the licence and the times the licence authorises the carrying out of licensable activities:**

#### Opening Times

Monday: 08:00 - 22:30 Tuesday: 08:00 - 22:30 Wednesday: 08:00 - 22:30 Thursday: 08:00 - 22:30 Friday: 10:00 - 00:00 Saturday: 08:00 - 22:30 Sunday: 08:00 - 22:30

**Non-Standard Timings:** 1. The longer hours applied for (listed below) would not be used on more than 12 occasions per calendar year.

Sun - Wed: 08.00 to 00.00

Thurs - Sat: 08.00 to 01.00

2. For (non-equine) outdoor events where more than 1500 persons are expected to attend, to be held on no more than two weekends per year, the following hours apply:

Friday 10:00 - 00:00

Saturday 00:00 - 00:00

Sunday 00:00 – 22:00

**Where the licence authorises supplies of alcohol whether these are on and / or off**

**supplies:** Alcohol is supplied for consumption both on and off the premises (see below)

**Sale by Retail of Alcohol**

Monday: 08:00 - 22:00 Tuesday: 08:00 - 22:00 Wednesday: 08:00 - 22:00 Thursday: 08:00 - 22:00 Friday: 08:00 - 22:00 Saturday: 08:00 - 22:00 Sunday: 08:00 - 22:00

**Location:** Both

**Seasonal Variations:** Not Applicable

**Non-Standard Timings:** 1. The longer hours applied for (listed below) would not be used on more than 12 occasions per calendar year.

Alcohol (for consumption on the premises only)

Mon - Wed: 08.00 to 00.00

Thurs - Sat 08.00 to 01.00

Sun - 12.00 to 00:00

On Christmas Eve and New Year's Eve, alcohol would be sold until 02:00 hours, but these extensions would not count towards the 12 occasions mentioned above

**Other Entertainment Involving Music or Dance**

Monday: 18:00 - 22:00 Tuesday: 18:00 - 22:00 Wednesday: 18:00 - 22:00 Thursday: 18:00 - 22:00 Friday: 18:00 - 22:00 Saturday: 18:00 - 22:00 Sunday: 18:00 - 22:00

**Location:** Indoor

**Seasonal Variations:** Not Applicable

**Non-Standard Timings:** 1. The longer hours applied for (listed below) would not be used on more than 12 occasions per calendar year.

2. Regulated entertainment: anything similar to music/dance (indoors only)

Mon - Sun 18.00 to 00:00

**Live Music**

Monday: 18:00 - 22:00 Tuesday: 18:00 - 22:00 Wednesday: 18:00 - 22:00 Thursday: 18:00 - 22:00 Friday: 18:00 - 22:00 Saturday: 18:00 - 22:00 Sunday: 18:00 - 22:00

**Location:** Indoor

**Seasonal Variations:** Not Applicable

**Non-Standard Timings:** 1. The longer hours applied for (listed below) would not be used on more than 12 occasions per calendar year.

2. Regulated entertainment: live music (indoors only)

Mon Tues: 18.00 to 22.00  
Wed Thurs: 18.00 to 23.00  
Fri - Sun: 18.00 to 00:00

### **Recorded Music**

Monday: 10:00 - 22:00 Tuesday: 10:00 - 22:00 Wednesday: 10:00 - 22:00 Thursday: 10:00 - 22:00 Friday: 10:00 - 22:00 Saturday: 10:00 - 22:00 Sunday: 10:00 - 22:00

**Location:** Indoor

**Seasonal Variations:** Not Applicable

**Non-Standard Timings:** 1. The longer hours applied for (listed below) would not be used on more than 12 occasions per calendar year.

2. Regulated entertainment: recorded music (indoors only)

Mon - Sun: 10.00 to 00:00

### **Non-Equine Events**

#### **Sale by Retail of Alcohol**

For (non-equine) outdoor events where more than 1500 persons are expected to attend, to be held on no more than two weekends per year, the following hours apply with on and off the premises supplies of alcohol permitted:

Friday 08:00 - 22:00

Saturday 08:00 - 22:00

Sunday 08:00 – 22:00

#### **Plays**

Friday: 10:00 – 22:00 Saturday: 10:00 - 22:00 Sunday: 10:00 - 22:00

**Location:** Outdoor

**Seasonal Variations:** Not Applicable

**Non-Standard Timings:** For (non-equine) outdoor events where more than 1500 persons are expected to attend, to be held on no more than two weekends per year

#### **Films**

Friday: 10:00 – 22:00 Saturday: 10:00 - 22:00 Sunday: 10:00 - 22:00

**Location:** Outdoor

**Seasonal Variations:** Not Applicable

**Non-Standard Timings:** For (non-equine) outdoor events where more than 1500 persons are expected to attend, to be held on no more than two weekends per year

#### **Live Music**

Friday: 10:00 – 22:00 Saturday: 10:00 - 22:00 Sunday: 10:00 - 22:00

**Location:** Outdoor

**Seasonal Variations:** Not Applicable

**Non-Standard Timings:** For (non-equine) outdoor events where more than 1500 persons are expected to attend, to be held on no more than two weekends per year

#### **Recorded Music**

Friday: 10:00 – 22:00 Saturday: 10:00 - 22:00 Sunday: 10:00 - 22:00

**Location:** Outdoor

**Seasonal Variations:** Not Applicable

**Non-Standard Timings:** For (non-equine) outdoor events where more than 1500 persons are expected to attend, to be held on no more than two weekends per year

#### **Performances of Dance**

Friday: 10:00 – 22:00 Saturday: 10:00 - 22:00 Sunday: 10:00 - 22:00

**Location:** Outdoor

**Seasonal Variations:** Not Applicable

**Non-Standard Timings:** For (non-equine) outdoor events where more than 1500 persons are expected to attend, to be held on no more than two weekends per year

#### **Other Entertainment Involving Music or Dance**

Friday: 10:00 – 22:00 Saturday: 10:00 - 22:00 Sunday: 10:00 - 22:00

**Location:** Outdoor

**Seasonal Variations:** Not Applicable

**Non-Standard Timings:** For (non-equine) outdoor events where more than 1500 persons are expected to attend, to be held on no more than two weekends per year

### **Licence Holder**

**Name:** New Bury Park Events Ltd

**Address:**

New Bury Farm

Mill Road

Slapton, Leighton Buzzard

LU7 9BT

**Telephone Number:** 01525 222114

**Email Address:** tony@interguidegroup.com

**Company No:** 06997947

### **Designated Premises Supervisor**

**Name:** Anthony Flynn

**Address:**

178 Pall Mall Southend-on-Sea Leigh-on-Sea SS9 1RB

**Telephone Number:** 01525 222114

**Email Address:** tony@interguidegroup.com

**Personal licence number and issuing authority of personal licence held by designated premises supervisor where the premises licence authorises for the supply of alcohol**

**Personal Licence Number:** 05/01740/LAPER

**Issuing Council:** Chiltern District Council

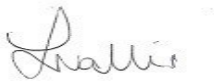
A handwritten signature in cursive script, appearing to read 'L. Vallis', is positioned above the printed name.

**Lindsey Vallis**

**Transport Service Director**

# Annex 1 – Mandatory Conditions

The following conditions apply to all premises licences under the circumstances described, with the exception of community premises which are subject to the alternative licence condition. These following conditions are in addition to any conditions shown on the licence under Annex 2 and Annex 3.

## **Premises licences authorising the sale or supply of alcohol**

**Conditions 3, 4 and 6 do not apply to premises only licensed for consumption of alcohol “off” the premises.**

### **Condition 1**

No supply of alcohol may be made under the premises licence –

- (a) At a time when there is no designated premises supervisor in respect of the premises licence; or
- (b) At a time when the designated premises supervisor does not hold a personal licence or his personal licence is suspended.

### **Condition 2**

Every supply of alcohol under the premises licence must be made or authorised by a person who holds a personal licence.

### **Condition 3**

(1) The responsible person must ensure that staff on relevant premises do not carry out, arrange or participate in any irresponsible promotions in relation to the premises.

(2) In this paragraph, an irresponsible promotion means any one or more of the following activities, or substantially similar activities, carried on for the purpose of encouraging the sale or supply of alcohol for consumption on the premises.

a) games or other activities which require or encourage, or are designed to require or encourage, individuals to –

(i) drink a quantity of alcohol within a time limit (other than to drink alcohol sold or supplied on the premises before the cessation of the period in which the responsible person is authorised to sell or supply alcohol), or

(ii) drink as much alcohol as possible (whether within a time limit or otherwise);

b) provision of unlimited or unspecified quantities of alcohol free or for a fixed or discounted fee to the public or to a group defined by a particular characteristic in a manner which carries a significant risk of undermining a licensing objective;

c) provision of free or discounted alcohol or any other thing as a prize to encourage or reward the purchase and consumption of alcohol over a period of 24 hours or less in a manner which carries a significant risk of undermining a licensing objective;

d) selling or supplying alcohol in association with promotional posters or flyers on, or in the vicinity of, the premises which can reasonably be considered to condone, encourage or glamorise anti-social behaviour or to refer to the effects of drunkenness in any favourable manner.

e) dispensing alcohol directly by one person into the mouth of another (other than where that other person is unable to drink without assistance by reason of disability).

#### **Condition 4**

The responsible person must ensure that free potable (drinking) water is provided on request to customers where it is reasonably available.

#### **Condition 5**

(1) The premises licence holder or club premises certificate holder must ensure that an age verification policy is adopted in respect of the premises in relation to the sale or supply of alcohol.

(2) The designated premises supervisor in relation to the premises licences must ensure that the supply of alcohol at the premises is carried on in accordance with the age verification policy.

(3) The policy must require individuals who appear to the responsible person to be under 18 years of age (or such older age as may be specified in the policy) to produce on request, before being served alcohol, identification bearing their photograph, date of birth and either:-

(a) a holographic mark or

(b) an ultraviolet feature.

#### **Condition 6**

The responsible person shall ensure that –

(a) where any of the following alcoholic drinks is sold or supplied for consumption on the premises (other than alcoholic drinks sold or supplied having been made up in advance ready for sale or supply in a securely closed container) it is available to customers in the following measures –

(i) beer or cider: ½ pint;

(ii) gin, rum, vodka or whisky: 25 ml or 35 ml; and

(iii) still wine in a glass: 125 ml; and

(b) these measures are displayed in a menu, price list or other printed material which is available to customers on the premises; and

(c) where a customer does not in relation to a sale of alcohol specify the quantity of alcohol to be sold, the customer is made aware that these measures are available.

## Condition 7

A relevant person shall ensure that no alcohol is sold or supplied for consumption on or off the premises for a price which is less than the permitted price.

a. For the purposes of the condition set out in paragraph 1 –

(a) “duty” is to be construed in accordance with the Alcoholic Liquor Duties Act 1979

(b) “permitted price” is the price found by applying the formula –

$$P = D + (D \times V)$$

Where –

(i) P is the permitted price

(ii) D is the amount of duty chargeable in relation to the alcohol as if the duty were charged on the date of the sale or supply of the alcohol, and

(iii) V is the rate of value added tax chargeable in relation to the alcohol as if the value added tax were charged on the date of the sale or supply of the alcohol;

(c) “relevant person” means, in relation to premises in respect of which there is in force a premises licence –

(i) The holder of the premises licence

(ii) The designated premises supervisor (if any) in respect of such a licence, or

(iii) The personal licence holder who makes or authorises a supply of alcohol under such a licence;

(d) “relevant person” means, in relation to premises in respect of which there is in force a club premises certificate, any member or officer of the club present on the premises in a capacity which enables the member or officer to prevent the supply in question; and

(e) “value added tax” means value added tax charged in accordance with the Value Added Tax Act 1994.

Where the permitted price given by Paragraph (b) of paragraph 2 would (apart from this paragraph) not be a whole number of pennies, the price given by that sub-paragraph shall be taken to be the price actually given by that sub-paragraph rounded up to the nearest penny.

Sub-paragraph (2) applies where the permitted price given by Paragraph (b) of paragraph 2 on a day (“the first day”) would be different from the permitted price on the next day (“the second day”) as a result of a change to the rate of duty or value added tax.

(2) The permitted price which would apply on the first day applies to sales or supplies of alcohol which take place before the expiry of the period of 14 days beginning on the second day.



## **If the premises licence allows exhibition of films**

### **Condition 8**

Where a premises licence authorises the exhibition of film, the admission of children under the age of 18 to film exhibitions permitted under the terms of this licence shall be restricted in accordance with any recommendations made by:

- (a) The British Board of Film classification (BBFC), where the film has been classified by that Board or
- (b) The Licensing Authority where no classification certificate has been granted by the BBFC, or, where the Licensing Authority has notified the licence holder that section 20 (3) (b) applies to the film in question and the admission of children must be in accordance with any recommendation made by the Licensing Authority.

## **If the premises licence has conditions in respect of door supervisors**

### **Condition 9**

1. Where a premises licence includes a condition that at specified times one or more individuals must be at the premises to carry out a security activity, each such individual must:

- (a) be authorised to carry out that activity by a licence granted under the Private Security Industry Act 2001; or
- (b) be entitled to carry out that activity by virtue of section 4 of the Act.

2. But nothing in subsection (1) requires such a condition to be imposed:

- (a) in respect of premises within paragraph 8(3)(a) of Schedule 2 to the Private Security Industry Act 2001 (c12) (premises with premises licences authorising plays or films); or
- (b) in respect of premises in relation to:
  - (i) any occasion mentioned in paragraph 8(3)(b) or (c) of that Schedule (premises being used exclusively by club with club premises certificate, under a temporary event notice authorising plays or films or under a gaming licence), or
  - (ii) any occasion within paragraph 8(3)(d) of that Schedule (occasions prescribed by regulations under that Act).

3. For the purposes of this section:

- (a) "security activity" means an activity to which paragraph 2(1)(a) of that Schedule applies, and, which is licensable conduct for the purposes of that Act, (see Section 3(2) of that Act) and
- (b) paragraph 8(5) of that Schedule (interpretation of references to an occasion) applies as it applies in relation to paragraph 8 of that Schedule.

# **Annex 2 - Conditions consistent with the operating schedule**

## **General licensing objectives**

1. All staff involved in the sale of alcohol to be trained in the prevention of underage sales. The training should be clearly documented and available for inspection by the licensing authority.

## **The prevention of crime and disorder**

1. A close circuit television system shall be maintained in all internal areas of the premises where the public have access as well as all public entrances and exits.
2. The system shall be capable of recording images of sufficient quality to enable facial recognition and shall record continuously with a date and time stamp applied to the recording to show when the recording was made and the system shall be capable of producing copies of the recordings in a format that can be viewed on domestic-grade reproduction equipment of a computer.
3. Alcohol sold for consumption off the premises shall be sold in sealed containers only and guests will not be permitted to leave the site with alcohol in open containers. (Off supplies at (Non-equine) outdoor events only, where more than 1500 persons are expected to attend, and held on no more than two weekends per year).
4. The premises licence holder shall ensure that an incident log is kept at the premises. The log book should be kept on the premises and be available for inspection at all times the premises are open by authorised officers of the Licensing Authority or the police.

## **The prevention of public nuisance**

1. The premises are approximately quarter of a mile from the public highway and its nearest neighbour.
2. All windows and doors are to be closed at 23.00 hours.
3. Any speakers used during the transmission of the music are kept within the premises and are not positioned near to openings such as doors or windows.
4. The premises licence holder shall take appropriate measures to ensure that patrons leave the premises in a quiet and orderly fashion.
5. Notices displayed asking customers to leave the premises quietly.

## **Public safety**

1. For (non-equine) outdoor events where more than 1,500 persons are expected to

attend, the Premises Licence Holder shall present the Event Management Plan to the Licensing Authority, Thames Valley Police, Environmental Health and the Safety Advisory Group [28 days] before the first event day.

The Event Management Plan shall include but not be limited to the following:-

- a. Nature & style of the event, including crowd profile
- b. Capacity and expected audience
- c. Event programme & advertising
- d. Communication strategy
- e. Site and location plans
- f. Management structure
- g. Special effects
- h. Campsite safety and security (when on site)
- i. Emergency evacuation plan
- j. Medical plan
- k. Information and welfare
- l. Safeguarding children and young people and age controls
- m. Transport and traffic management plans
- n. Food, drink and water provision
- o. Waste management
- p. Working at height
- q. Animal welfare
- r. Noise management planning and controls
- s. Temporary demountable structures
- t. Fire risk assessment
- u. Electrical safety
- v. Welfare and sanitation plan
- w. Extreme weather and contingency plans
- x. Waste management
- y. Crowd management
- z. Emergency procedures
- aa. Barriers and fencing
- bb. Entry search and eviction policy
- cc. Alcohol and drugs policy
- dd. Counter terrorism

So far as is reasonably practicable the Premises Licence Holder shall ensure that the event is run in accordance with the Event Management Plan.

2. The premises licence capacity is limited to 4,999 persons.

## **The protection of children from harm**

1. Children will be asked to vacate the premises by 21.00 hours and will need to be accompanied by an adult before this time.
2. A Challenge 25 scheme will be adopted in compliance with the age verification condition. Customers who appear to be under 25 years of age will be required to prove their age when purchasing alcohol. Suitable forms of identification will be a passport, Holographic 'PASS' scheme card or other identification recognised by the licensing authority in its statement of licensing policy.
3. Challenge 25 posters shall be displayed at the premises.
4. A refusals register is to be kept at the premises and to be made available to licensing officers and police officers on request.

## **Annex 3 - Conditions attached after a hearing by the licensing authority**

### **The prevention of public nuisance**

- a) All outdoor events to which this licence relates shall not take place unless and until, for the year in question:
- a. the commencement date of the event for that year has been agreed in writing by the Licensing Authority; and
  - b. at least three months prior to the commencement date of that event (agreed pursuant to condition (a) above), a draft Noise Management Plan has been submitted by the Licensee to the Licensing Authority and to any other authority/body that the Licensing Authority may request; and
  - c. at least twenty eight days prior to the commencement date of that year's event (agreed pursuant to condition (a) above) a final Noise Management Plan has been submitted by the Licensee to the Licensing Authority; and
  - d. at least fourteen days prior to the commencement date of that year's event (agreed pursuant to condition (a) above), a Noise Management Plan has been approved by the Licensing Authority in writing.
- b) The Licensee shall ensure that the premises site is operated at all times in accordance with the Noise Management Plan approved for that event.
- c) The specified periods for the Noise Management Plan as set out in (a) to (d) shall not apply to the event to be held on 13 & 14 August 2022. In respect of the August 2022 event only, the outdoor events to which this licence relates shall not take place unless and until at least seven days prior to the commencement date of that event a Noise Management Plan has been approved by the Licensing Authority in writing.

## **The protection of children from harm**

a) All children (under the age of 18 years) must be accompanied by an adult (over 18 years of age) at all times whilst on the premises.

b) No children will be permitted to remain on the premises after 22.00 hours

# Annex 4 - Plans

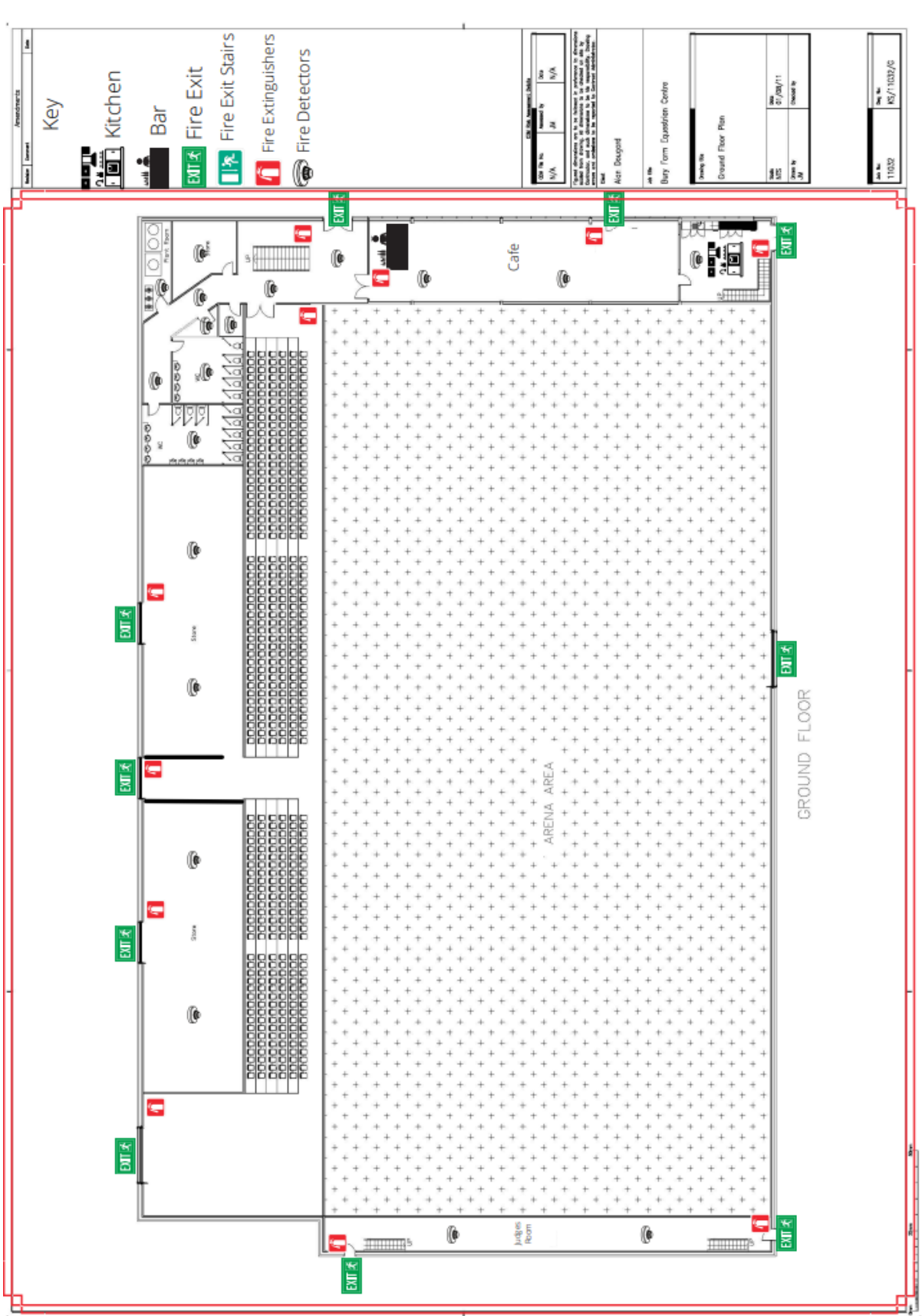

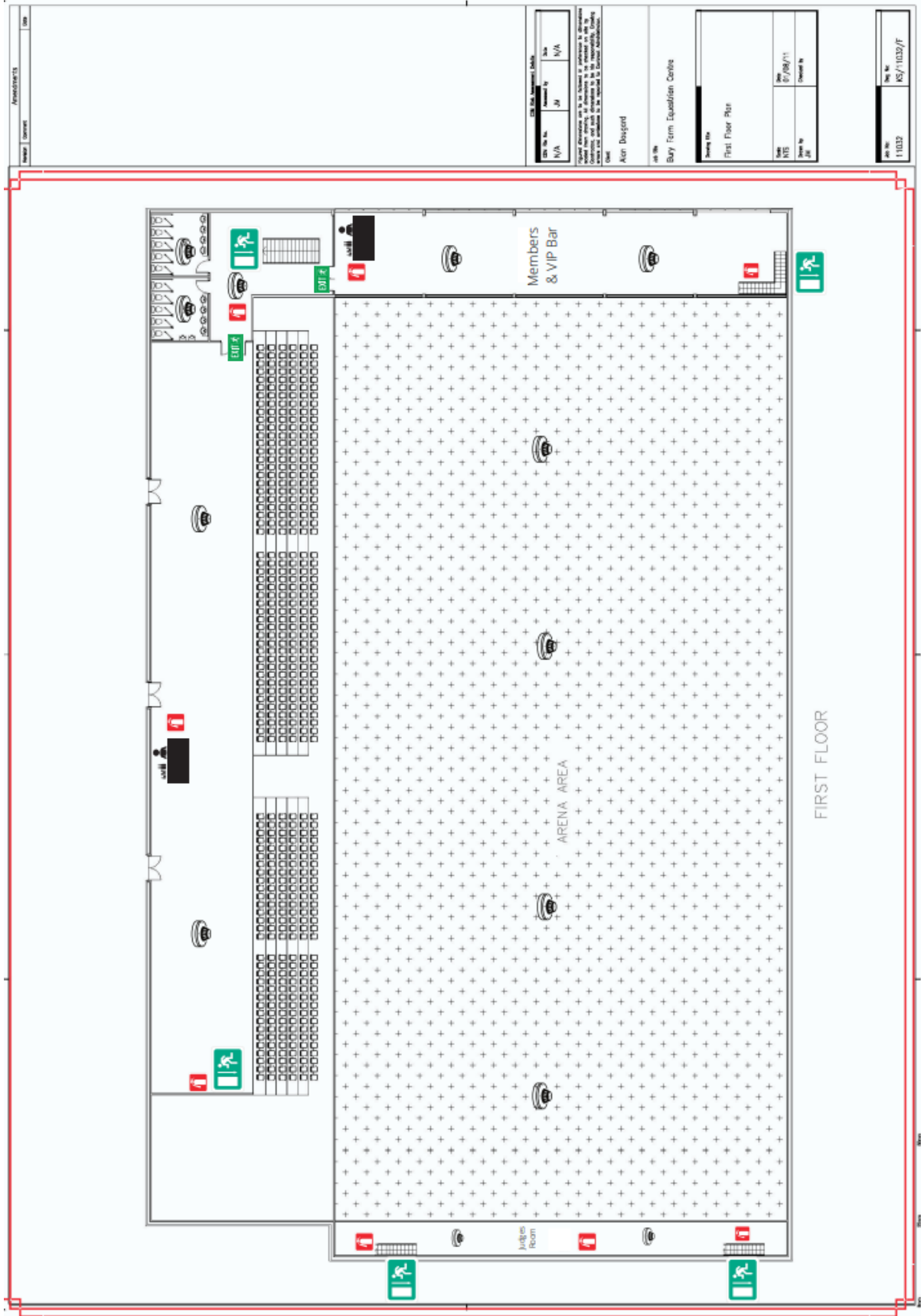







Imagery ©2022 Geospatial Data Infrastr. Ltd & Bluelife. Mxair. Technologic. The State Information Group. Map data ©2022 20 m



## Directorate for Communities

### Licensing Services

The Gateway  
Gatehouse Road  
Aylesbury  
HP19 8FF

Licensing@buckinghamshire.gov.uk  
01296 585605  
www.buckinghamshire.gov.uk

## Premises Licence Summary

**Premises Licence Number** PR0844 (PR202307-325298)  
**Date Issued** 18 Jul 2023

### Premises Details

**Address - Location** New Bury Park Events Ltd  
New Bury Farm  
Mill Road  
Slapton  
Leighton Buzzard  
LU7 9BT

**Telephone Number** 01525 222114

**Where the licence is time limited, the dates** Not Applicable

### Licensable Activities

**Licensable activities authorised by the licence and the times the licence authorises the carrying out of licensable activities:**

#### Opening Times

Monday: 08:00 - 22:30 Tuesday: 08:00 - 22:30 Wednesday: 08:00 - 22:30 Thursday: 08:00 - 22:30 Friday: 10:00 - 00:00 Saturday: 08:00 - 22:30 Sunday: 08:00 - 22:30

**Non-Standard Timings:** 1. The longer hours applied for (listed below) would not be used on more than 12 occasions per calendar year.

Sun - Wed: 08.00 to 00.00

Thurs - Sat: 08.00 to 01.00

2. For (non-equine) outdoor events where more than 1500 persons are expected to attend, to be held on no more than two weekends per year, the following hours apply:

Friday 10:00 - 00:00

Saturday 00:00 - 00:00

Sunday 00:00 – 22:00

**Where the licence authorises supplies of alcohol whether these are on and / or off supplies :** Alcohol is supplied for consumption both on and off the premises (see below)

**Sale by Retail of Alcohol**

Monday: 08:00 - 22:00 Tuesday: 08:00 - 22:00 Wednesday: 08:00 - 22:00 Thursday: 08:00 - 22:00 Friday: 08:00 - 22:00 Saturday: 08:00 - 22:00 Sunday: 08:00 - 22:00

**Location:** Both

**Seasonal Variations:** Not Applicable

**Non-Standard Timings:** 1. The longer hours applied for (listed below) would not be used on more than 12 occasions per calendar year.

Alcohol (for consumption on the premises only)

Mon - Wed: 08.00 to 00.00

Thurs - Sat 08.00 to 01.00

Sun - 12.00 to 00:00

On Christmas Eve and New Year's Eve, alcohol would be sold until 02:00 hours, but these extensions would not count towards the 12 occasions mentioned above

**Other Entertainment Involving Music or Dance**

Monday: 18:00 - 22:00 Tuesday: 18:00 - 22:00 Wednesday: 18:00 - 22:00 Thursday: 18:00 - 22:00 Friday: 18:00 - 22:00 Saturday: 18:00 - 22:00 Sunday: 18:00 - 22:00

**Location:** Indoor

**Seasonal Variations:** Not Applicable

**Non-Standard Timings:** 1. The longer hours applied for (listed below) would not be used on more than 12 occasions per calendar year.

2. Regulated entertainment: anything similar to music/dance (indoors only)

Mon - Sun 18.00 to 00:00

**Live Music**

Monday: 18:00 - 22:00 Tuesday: 18:00 - 22:00 Wednesday: 18:00 - 22:00 Thursday: 18:00 - 22:00 Friday: 18:00 - 22:00 Saturday: 18:00 - 22:00 Sunday: 18:00 - 22:00

**Location:** Indoor

**Seasonal Variations:** Not Applicable

**Non-Standard Timings:** 1. The longer hours applied for (listed below) would not be used on more than 12 occasions per calendar year.

2. Regulated entertainment: live music (indoors only)

Mon Tues: 18.00 to 22.00

Wed Thurs: 18.00 to 23.00

Fri - Sun: 18.00 to 00:00

### **Recorded Music**

Monday: 10:00 - 22:00 Tuesday: 10:00 - 22:00 Wednesday: 10:00 - 22:00 Thursday: 10:00 - 22:00 Friday: 10:00 - 22:00 Saturday: 10:00 - 22:00 Sunday: 10:00 - 22:00

**Location:** Indoor

**Seasonal Variations:** Not Applicable

**Non-Standard Timings:** 1. The longer hours applied for (listed below) would not be used on more than 12 occasions per calendar year.

2. Regulated entertainment: recorded music (indoors only)

Mon - Sun: 10.00 to 00:00

### **Non Equine Events**

#### **Sale by Retail of Alcohol**

For (non-equine) outdoor events where more than 1500 persons are expected to attend, to be held on no more than two weekends per year, the following hours apply with on and off the premises supplies of alcohol permitted:

Friday 08:00 - 22:00

Saturday 08:00 - 22:00

Sunday 08:00 – 22:00

#### **Plays**

Friday: 10:00 – 22:00 Saturday: 10:00 - 22:00 Sunday: 10:00 - 22:00

**Location:** Outdoor

**Seasonal Variations:** Not Applicable

**Non-Standard Timings:** For (non-equine) outdoor events where more than 1500 persons are expected to attend, to be held on no more than two weekends per year

#### **Films**

Friday: 10:00 – 22:00 Saturday: 10:00 - 22:00 Sunday: 10:00 - 22:00

**Location:** Outdoor

**Seasonal Variations:** Not Applicable

**Non-Standard Timings:** For (non-equine) outdoor events where more than 1500 persons are expected to attend, to be held on no more than two weekends per year

#### **Live Music**

Friday: 10:00 – 22:00 Saturday: 10:00 - 22:00 Sunday: 10:00 - 22:00

**Location:** Outdoor

**Seasonal Variations:** Not Applicable

**Non-Standard Timings:** For (non-equine) outdoor events where more than 1500 persons are expected to attend, to be held on no more than two weekends per year

### **Recorded Music**

Friday: 10:00 – 22:00 Saturday: 10:00 - 22:00 Sunday: 10:00 - 22:00

**Location:** Outdoor

**Seasonal Variations:** Not Applicable

**Non-Standard Timings:** For (non-equine) outdoor events where more than 1500 persons are expected to attend, to be held on no more than two weekends per year

### **Performances of Dance**

Friday: 10:00 – 22:00 Saturday: 10:00 - 22:00 Sunday: 10:00 - 22:00

**Location:** Outdoor

**Seasonal Variations:** Not Applicable

**Non-Standard Timings:** For (non-equine) outdoor events where more than 1500 persons are expected to attend, to be held on no more than two weekends per year

### **Other Entertainment Involving Music or Dance**

Friday: 10:00 – 22:00 Saturday: 10:00 - 22:00 Sunday: 10:00 - 22:00

**Location:** Outdoor

**Seasonal Variations:** Not Applicable

**Non-Standard Timings:** For (non-equine) outdoor events where more than 1500 persons are expected to attend, to be held on no more than two weekends per year

## **Licence Holder**

**Name:** New Bury Park Events Ltd

**Address:**

New Bury Farm

Mill Road

Slapton, Leighton Buzzard

LU7 9BT

**Telephone Number:** 01525 222114

**Email Address:** Not Stated

**Company No:** 06997947

## **Designated Premises Supervisor**

**Name:** Anthony Flynn

**State whether the access to the premises by children is restricted or prohibited**

Restricted